

**B1096**

SURVEYED	Y
GOOGLE DRIVEN	Y

**Closure details:** Church Street closed at junction with London Street. Closed for 40m south.

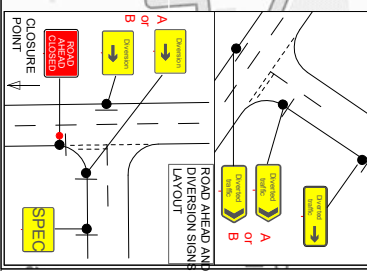
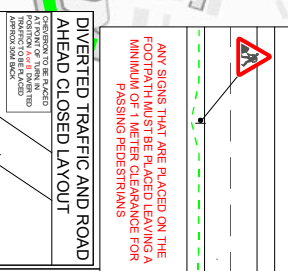
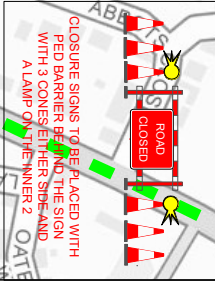

**TMO Highways**  
 Building 1, Roy Humphrey Site  
 A140, Eye, Suffolk, IP23 9AW  
 Tel: 01379 676462

**UK Power Networks**  
 Customer Ref: 150088673  
 Agent: David Monk

**Drawing Details:**  
 TM Type: Road closure  
 Location: Church Street, Whiteley, PET 1DE

Planner: Tom Godbold  
 Email: tom.godbold@tmohighways.co.uk

**Key**

- - Sign Diagram
- - Advances Location
- - Road Closure Location
- - Access Only
- - Diversion Route
- - 12AB Install Signs

Drawn	TG	Revised	00
by		by	
Date	11/12/23	Date	

**Main Diversion Route:**  
 B1040,  
 B1096,  
 B1093,  
 A605  
 and Vice Versa

**TOTAL NUMBER OF SIGNS:** 86  
 Drawing checked via email by: RS

**PLEASE NOTE:**  
 a. All Traffic Management to comply with current chapter 8 and Safety at Street Works and Roadworks (A code of practice)  
 b. All road markings and signage to conform to the Traffic Signs Regulations and General Directions 2016.  
 This Drawing has been produced for the specific client and project as defined in drawing and customer details and is not intended for any other purposes.