

SURVEYED	Y
GOOGLE DRIVEN	Y

Closure details: Church Street closed at junction with London Street. Closed for 40m south.

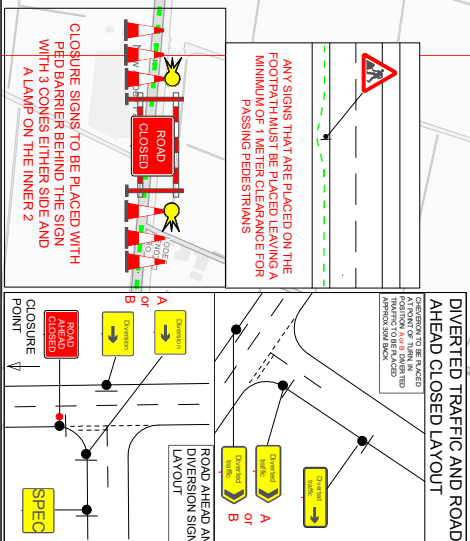

TMO-PL-0091-rev20 | Review due - 01/12/24

TMO Highways
 Building 1, Roy Humphrey Site
 A140, Eye, Suffolk, IP23 9AW
 Tel: 01379 676462

UK Power Networks

Customer Details:
 Customer Ref: 150088673
 Agent: David Monk

Drawing Details:
 TM Type: Road closure
 Location: Church Street, Whiteley, PET 1DE

Planner: Tom Godbold
 Email: tom.godbold@tmohighways.co.uk

Key

- - Sign Diagram
- - Advances Location
- - Road Closure Location
- - Access Only
- - Diversion Route
- - 12AB Install Signs

Drawn/Revised
 Drawn by: -
 Revised by: -
 Date: 11/12/23
 Date: -

Main Diversion Route:
 B1040,
 B1096,
 B1093,
 A605
 and Vice Versa

TOTAL NUMBER OF SIGNS: 86

Drawing checked via email by: **RS**

PLEASE NOTE:
 a. All Traffic Management to comply with current chapter 8 and Safety at Street Works and RoadWorks (A code of practice).
 b. All road markings and signage to conform to the Traffic Signs Regulations and General Directions 2016.

This Drawing has been produced for the specific client and project as detailed in drawing and customer details and is not intended for any other purpose.