TMO/36040

OVERVIEW

SURVEYED	GOOGLE DRIVEN
Y	Y

Closure details: Church Street closed at junction with London Street. Closed for 40m south.

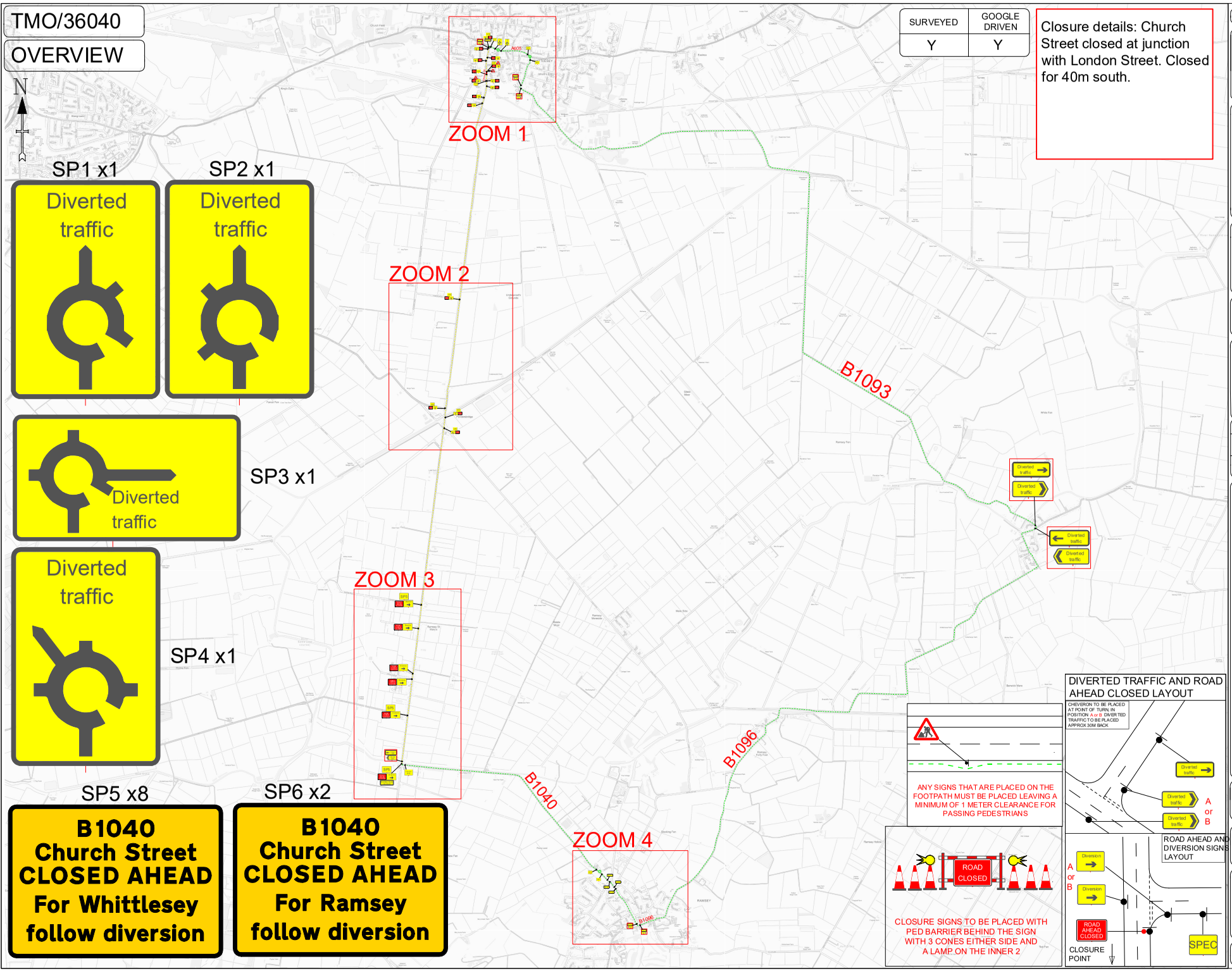

TMO-PL-009rev20 | Review due - 01/12/24

TMO Highways

Building 1, Roy Humphrey Site
A140, Eye, Suffolk, IP23 8AW
Tel:01379 676462

Customer Details:

UK Power Networks

Customer Ref: 150088673
Agent: David Monk

Drawing Details:
TM Type: Road closure
Location: Church Street, Whittlesey, PE7 1DE

Planner: Tom Godbold
Email: tom.godbold@tmohighways.co.uk

Key
- Sign Diagram
- Advances Location
- Road Closure Location
- Access Only
- Diversion Route
- 12AB Install Signs

Drawn/Revised

Drawn by	TG	Revised by	–	Revision number	00
Date	11/12/23	Date	–		

Main Diversion Route;

B1040,
B1096,
B1093,
A605

and Vice Versa

TOTAL NUMBER OF SIGNS: 86

Drawing checked via email by; RS

PLEASE NOTE :
a. All Traffic Management to comply with current chapter 8 and Safety at Street Works and RoadWork's (A code of practice).
b. All road markings and signage to conform to the Traffic Signs Regulations and General Directions 2016.

This Drawing has been produced for the specific client and project as defined in drawing and customer details and is not intended for any other purpose.