

SURVEYED	GOOGLE
/ N	DRIVEN
Y /	Y /

Closure details:
 North Green closed from a point 90m north of the junction with March Road closed for a further 30m north

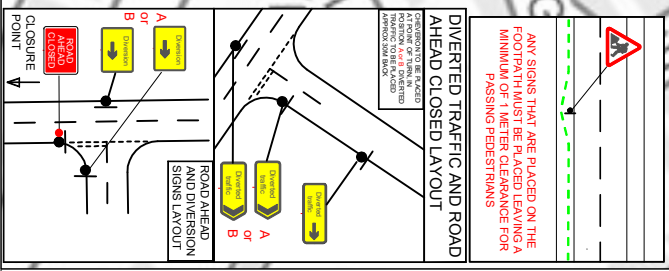
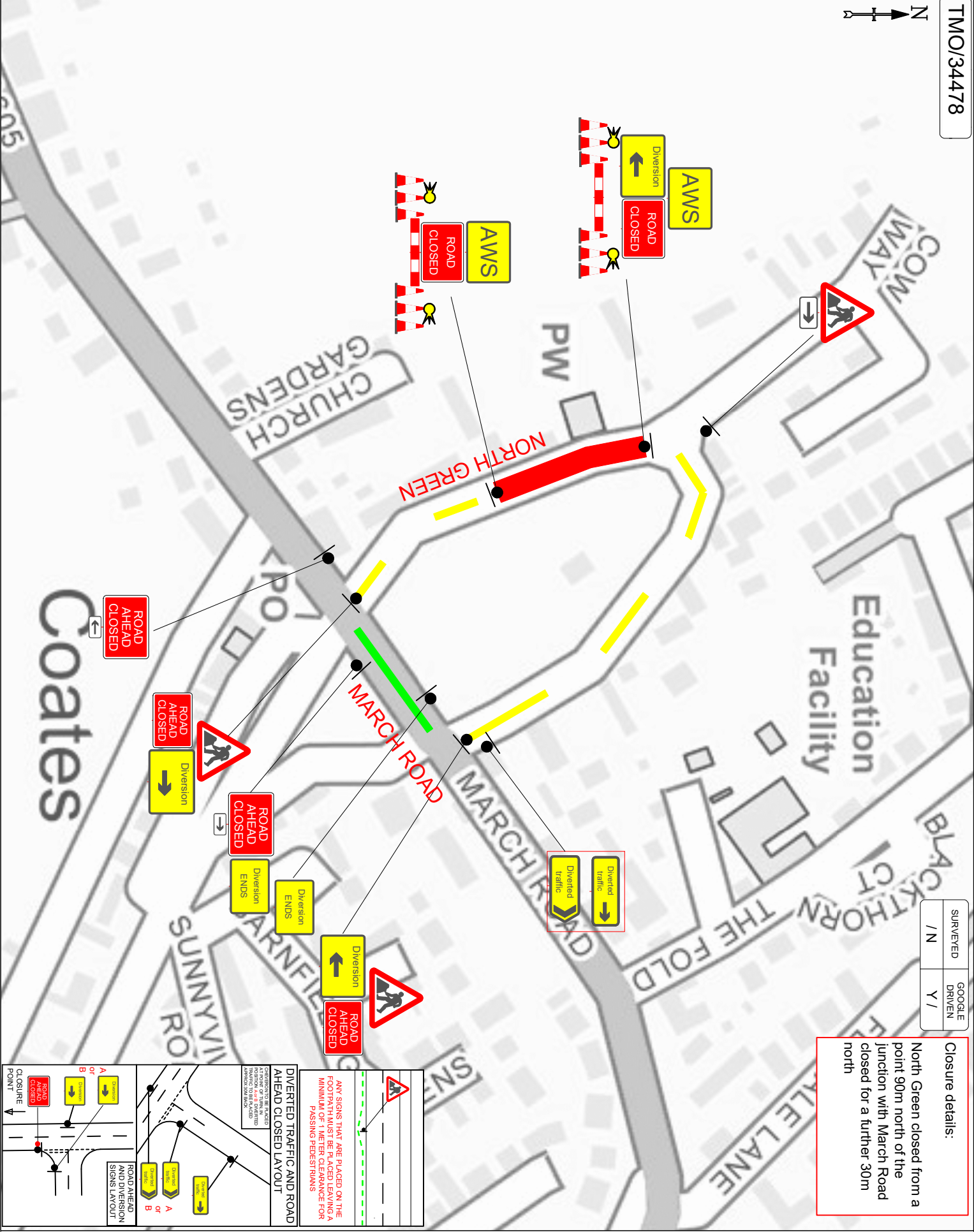

TMO-PL-009/rev19 Review due - 01/12/23

TMO Highways
 Building 1, Roy Humphrey Site
 A140, Eye, Suffolk, IP23 9AW
 Tel: 01379 676462

Customer Details:
 Your Gas Network
Cadent
 Customer Ref: 300874393
 Agent: GREGORY DAVIS

Drawing Details:
 TM Type: Road closure
 Location: NORTH GREEN,
 COATES
 PE7 2BQ

Planner: Andrew Rayner
 Email: andy.rayner@tmohighways.co.uk

Key

- Sign Diagram
- Advances Location
- Road Closure Location
- Access Only
- Diversion Route
- 12AB Install Signs

Drawn/Revised
 by / number
 Date / Date

Main Diversion Route:
 March Road,
 and Vice Versa

TOTAL NUMBER OF SIGNS: - 16

Drawing checked via email by: R S

PLEASE NOTE:
 a. All Traffic Management to comply with current chapter 8 and Safety at Street Works and RoadWork's (A code of practice).
 b. All road markings and signage to conform to the Traffic Signs Regulations and General Directions 2016.

This Drawing has been produced for the specific client and project as defined in drawing and customer details and is not intended for any other purposes.