

SURVEYED	GOOGLE
Y /	N /

**Closure details:**  
 Market Street closed from the junction with St Mary's Street for 30m east

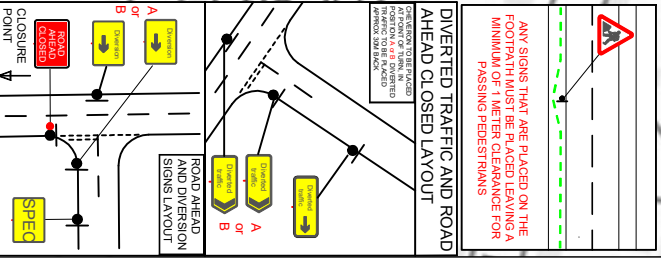
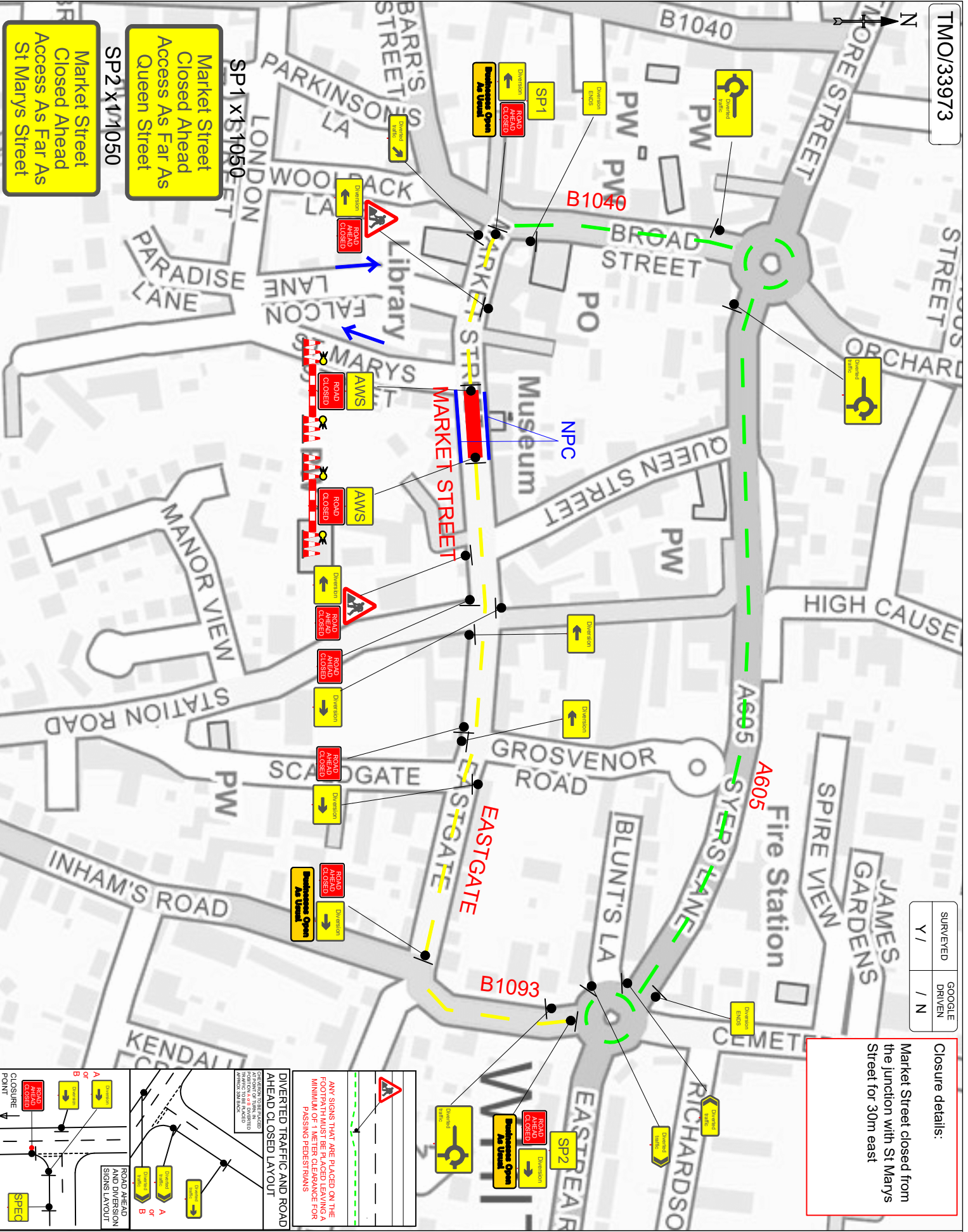

TMO-PL-009rev18 | Review due - 01/12/23

**TMO Highways**  
 Building 5, Roy Humphrey Site  
 A140, Eye, Suffolk, IP23 8AW  
 Tel: 01379 676462

**Customer Details:**  
  
 Customer Ref: 62036150  
 Agent: Vicky Jackson Milne

**Drawing Details:**  
 TM Type: Road closure  
 Location: MARKET STREET, WHITTLESEY  
 BET 18A

**Planner:** Andrew Rayner  
 Email: andy.rayner@tmohighways.co.uk

**Key**

- Sign Diagram
- Advanced Location
- Road Closure Location
- Access Only
- Diversion Route
- Sign To Be On A Frame

Drawn	AR	Revision	00
by		number	
Date	18/04/23	Date	

Drawn/Revised

**Main Diversion Route:**  
 B1040,  
 A605,  
 B1093,  
 and Vice Versa

**TOTAL NUMBER OF SIGNS:** 31

Drawing checked  
 via email by: R.S

**PLEASE NOTE:**  
 a. All Traffic Management to comply with current chapter 8 and Safety at Street Works and RoadWorks (A code of practice)  
 b. All road markings and signage to conform to the Traffic Signs Regulations and General Directions 2002.

This Drawing has been produced for the specific client and project as defined in drawing and customer details and is not intended for any other purposes.

**Market Street Closed Ahead Access As Far As Queen Street**  
 SP1 x11050

**Market Street Closed Ahead Access As Far As St Marys Street**  
 SP2 x11050