

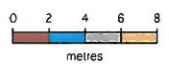

QUEEN STREET

**Site Plan**  
Scale: 1:200



Proposed

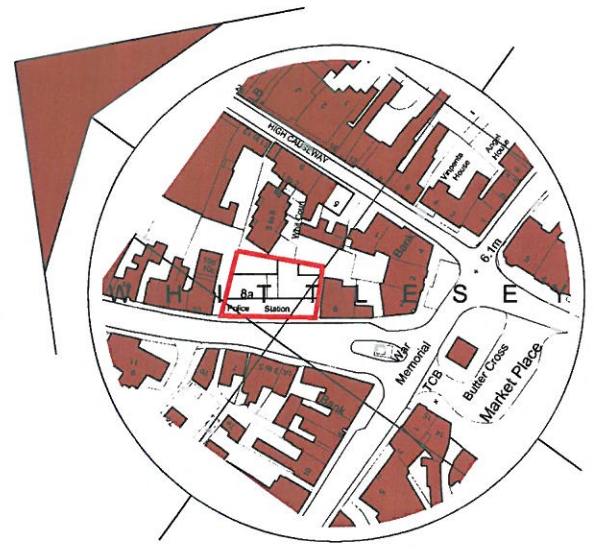

**Location Plan**  
Scale: 1:1250

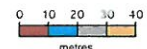

**SITE KEY**

- Indicates building surveyed on site
- Indicates proposed extension
- Indicates buildings (from ordinance survey location plan)
- Indicates site access point

- General Notes**
1. This drawing shall not be traced, figured dimensions only to be used.
  2. All dimensions are shown in 'mm' unless otherwise stated.
  3. The contractor, sub-contractors and suppliers must verify all dimensions on site prior to the commencement of any work.
  4. This drawing is to be read in conjunction with all relevant engineers and specialist sub-contractors drawings and specifications.
  5. Any discrepancies are to be brought to the designers attention.

Revisions

A	April 2018	Location Plan Scale
---	------------	---------------------

Status  
**FOR APPROVAL**

**SWANN EDWARDS ARCHITECTURE**  
Swann Edwards Architecture Limited, Swann Edwards Architecture, Fen Road, Guntur, Wimbach, Cambs, PE13 4JH. t: 01945 450644 e: info@swannedwards.co.uk w: www.swannedwards.co.uk

Job Title Proposed Mixed Use Development Whittlesey Police Station, 8 Queen Street, Whittlesey for: Whittlesey Town Council	Date March 2018	Scale As Shown Sheet Size A2
	Drawing Title Planning Drawing Site and Location Plan	Drawn by SHE Checked by A





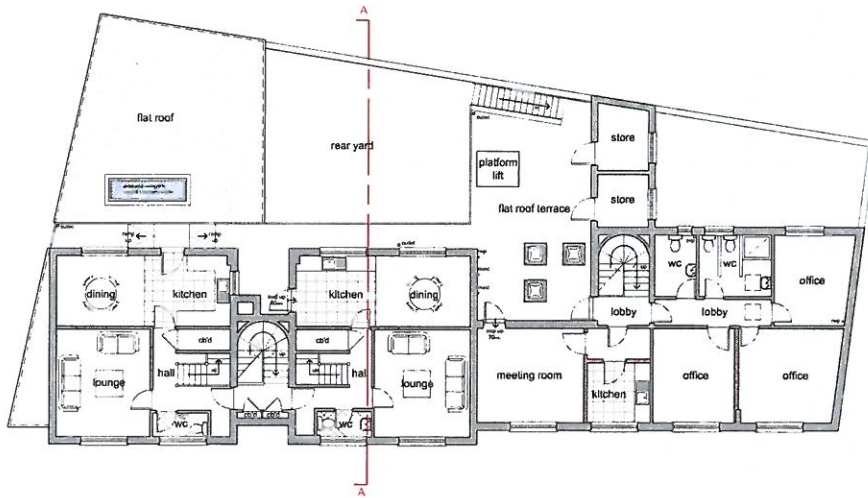

First Floor Plan

Scale: 1:100

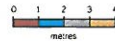

Roof Plan

Scale: 1:100

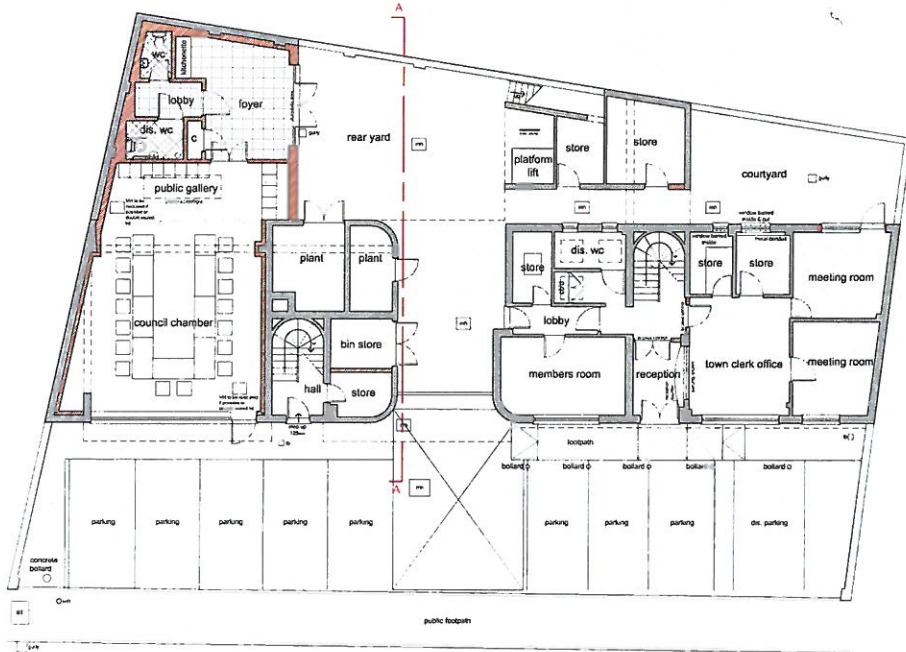
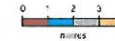

Ground Floor Plan

Scale: 1:100



QUEEN STREET

PROPOSED

- General Notes
1. This drawing shall not be used, figures dimensions only to be used.
  2. All dimensions are shown in millimetres unless stated.
  3. For construction, joinery, doors and fixtures shall refer to the dimensions on this plan to the centreline of any wall.
  4. The contract is to be read in conjunction with the contract documents and includes the contract documents and specifications.
  5. Any dimensions are to be in groups in the contract documents.

WALL KEY

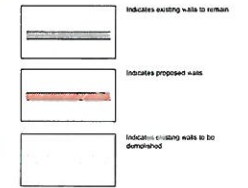

Revision  
A 10/07/2018 Client Amendments

FOR APPROVAL

SWANN EDWARDS ARCHITECTURE

Approved Mixed Use Development Whitlesey Police Station, & Quays 1 to 5, Whitlesey, for Whitlesey Town Council	Job No March 2018	Drawn J. Smith
Planning drawing	18.10.18 19.01.19	Checked S.M.C.
	20	Approved A.